

MYRTLE BEACH MASONIC LODGE
353

P.O. Box 353, Myrtle Beach, SC 29578

Donald C. Cox, PM, Secretary

The “MARK WILSON BRICK PROGRAM”

Myrtle Beach Lodge has established a brick fundraiser, which we have recently renamed the “Mark Wilson Brick Program” after our late WB Mark Wilson who oversaw the project for many years.

This fundraiser was initiated to raise money for the ongoing maintenance of our Lodge. Monies raised from the sale of these bricks will be put toward the upkeep and improvements of the Lodge, to include the need for future roof replacement or major roof repairs.

We are placing these custom engraved brick pavers in the porch area, which leads into the foyer of the Lodge.

This opportunity to purchase a personalized brick is open to all....

Myrtle Beach Lodge # 353 Brothers
Lodges in the 29th Masonic District
Our Brothers and Sisters in our Fraternal Organizations
Family members, friends, neighbors and lodge supporters
Friends and family, in Memory of a late Brother

The cost of a custom engraved brick is \$100.00 donation.

Please find ordering information and order form attached.

If you have any questions or need further information, please contact me at the email address or phone number below.

Thank you for considering a donation.

Fraternally Yours,



Donald C. Cox, PM

Secretary

“Mark Wilson Brick Program” coordinator

email: secretary353@sc.rr.com

Phone: (843) 293-6776

Myrtle Beach Masonic Lodge #353
“MARK WILSON BRICK PROGRAM”
INSTRUCTION SHEET

Cost: **\$100.00** Donation

Checks payable to: **MYRTLE BEACH LODGE # 353**

Contact for help: **DONALD C. COX** Phone (843) 293-6776 or (email) secretary353@sc.rr.com

EXAMPLES OF TEXT:

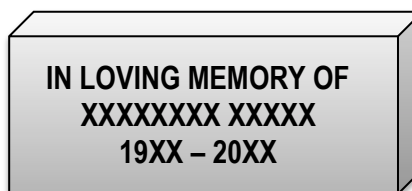
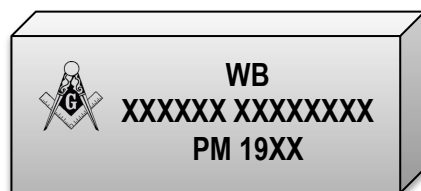
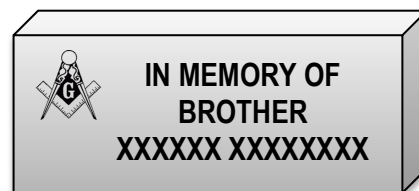
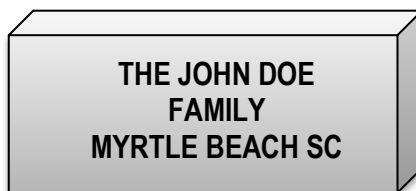
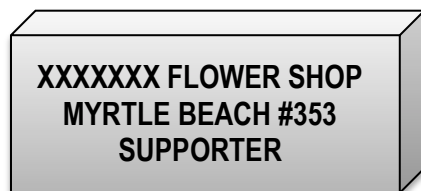
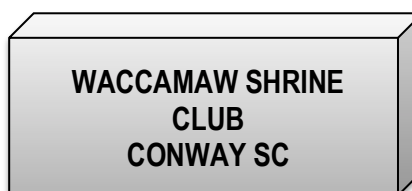
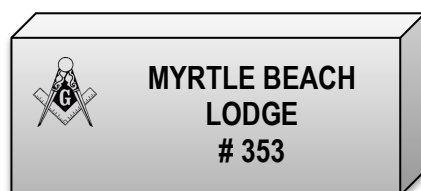

Brick: Red Clay, 4” x 8”

Text: Up to 3 lines

Characters per line: Text only - 20 Characters per line (including spaces)
With logo - 15 Characters per line (including spaces)

Logo:



Optional

- Masonic Square & Compass logo only on Masonic bricks (Lodges or Masons living or deceased)
- Exact placement and size of logo at discretion of engraving company

Timeframe:

Bricks take 2 – 3 weeks once order is placed

- The engraving company has a minimum order of 5 bricks, so your order may be “held” until the Lodge receives 5 orders